

Patient report

Bio-Rad DATE: 01/03/2020
D-10 TIME: 02:44 PM
S/N: #DC2K755917 Software version: 4.30-2
Sample ID: 10501391
Injection date 01/03/2020 02:43 PM
Injection #: 16 Method: HbA1c
Rack #: --- Rack position: 2

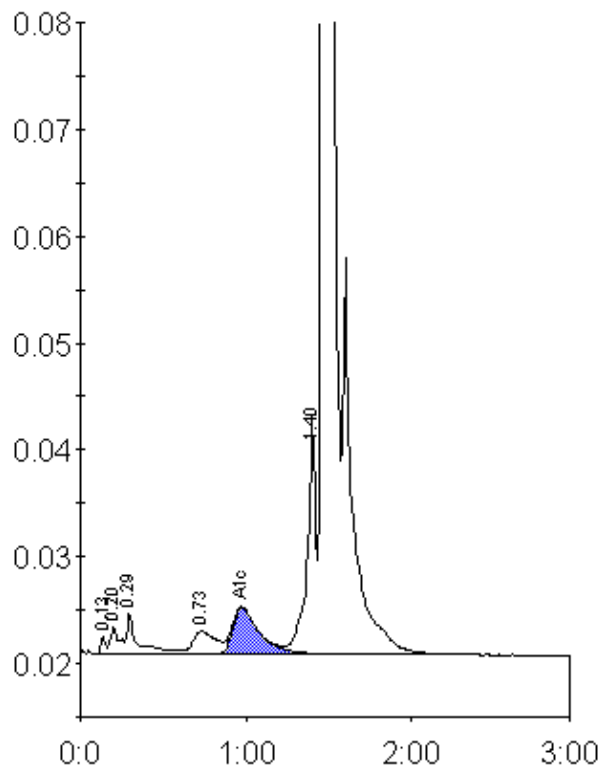

Peak table - ID: 10501391

Peak	R.time	Height	Area	Area %
Unknown	0.13	1590	3360	0.2
A1a	0.20	2625	9519	0.6
A1b	0.29	3876	16594	1.0
LA1c/CHb-1	0.73	2129	20604	1.2
A1c	0.98	4358	48592	4.5
P3	1.40	21974	82700	5.0
A0	1.47	449212	1480028	89.1
Total Area:	1661397			

Concentration:	%
A1c	4.5